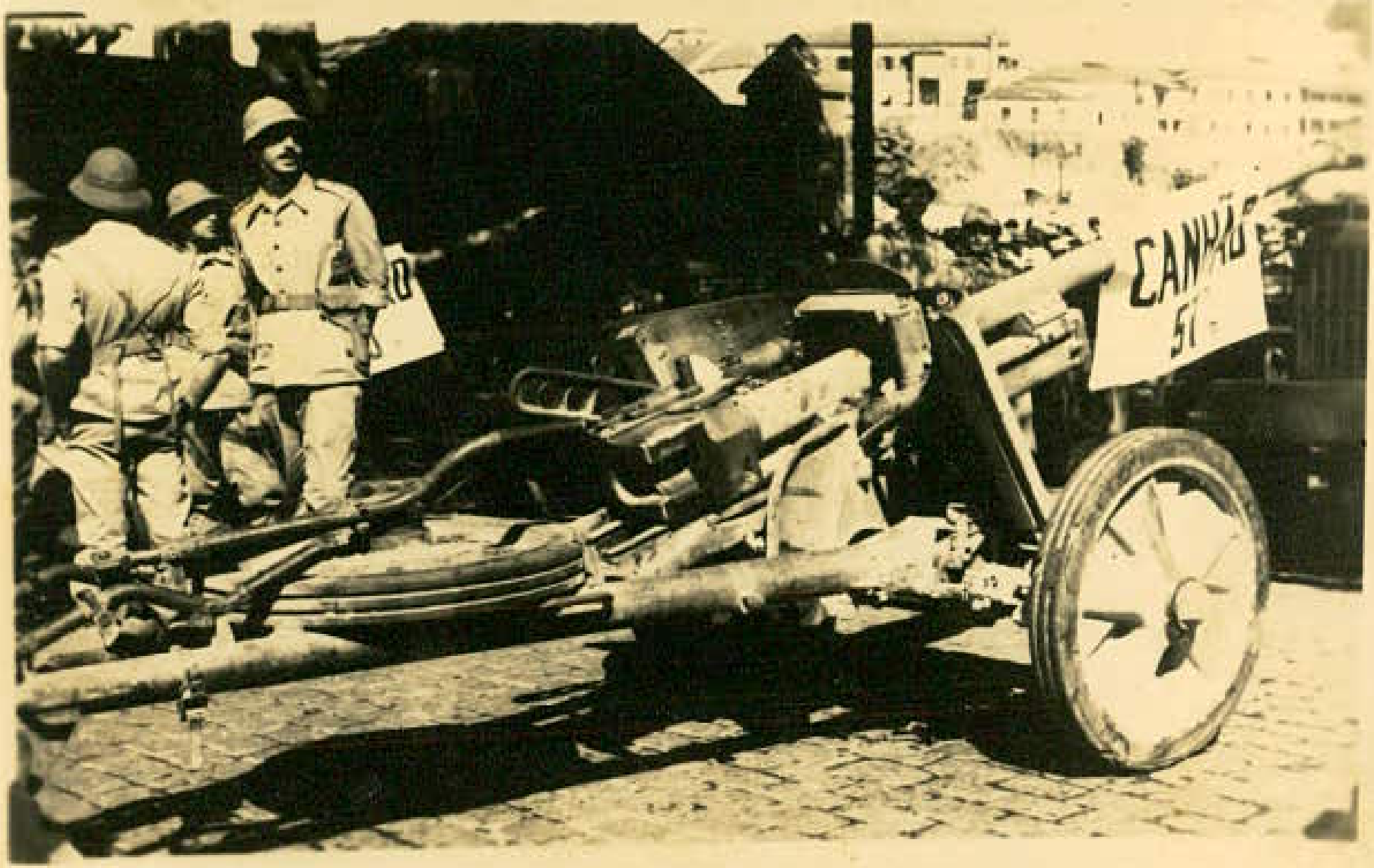
CANHÃO
51