

CANÇÃO DO EXPEDICIONÁRIO

Letra: Guilherme de Almeida

Música: Spartaco Rossi

$\text{♩} = 116$

Flautim
Flauta
Oboé
Clarinete em Mi♭
Clarinete em Si♭
Clarinete em Si♭
Saxofone alto
Saxofone tenor
Saxofone barítono
Fagote
Trompa em Fá
Trompa em Fá
Trompa em Fá
Trompete em Si♭
Trompete em Si♭
Trompete em Si♭
Trombone tenor
Trombone tenor
Trombone tenor
Eufônio
Tuba
Sousafone em Si♭
Caixa/tarola
Bumbo de banda marcial
Pratos de banda marcial

21

Flt.
Fl.
Ob.
Cl. Eb
Cl.
Cl.
Cl.
Sax. al.
Sax. ten.
Sax. bar.
Fg.
Tr.
Tr.
Tr.
Tpte.
Tpte.
Tpte.
Trne.
Trne.
Trne.
Euf.
Tba.
Sousa.
Cx./tr.
B.
Pr.

87

1. 2.

Flt. Fl. Ob. Cl. Eb. Cl. Cl. Cl. Sax. al. Sax. ten. Sax. bar. Fg. Tr. Tr. Tr. Tpte. Tpte. Tpte. Trne. Trne. Trne. Euf. Tba. Sousa. Cx./tr. B. Pr.

104

Flt.

Fl.

Ob.

Cl. Eb

Cl.

Cl.

Cl.

Sax. al.

Sax. ten.

Sax. bar.

Fig.

Tr.

Tr.

Tr.

Tpte.

Tpte.

Tpte.

Trne.

Trne.

Trne.

Euf.

Tba.

Sousa.

Cx./tr.

B.

Pr.

Flautim

62

72

82

92

100

108

116

ff 5 5 5

CANÇÃO DO EXPEDICIONÁRIO

Flauta

Letra: Guilherme de Almeida

Música: Spartaco Rossi

♩ = 116
4

12

23

34

45

53

61

Flauta

62

72

82

92

100

108

116

CANÇÃO DO EXPEDICIONÁRIO

Oboé

Letra: Guilherme de Almeida

Música: Spartaco Rossi

♩ = 116
4

12

23

34

45

53

61

Oboé

62

72

82

92

100

108

115

CANÇÃO DO EXPEDICIONÁRIO

Clarinete em Mi \flat

Letra: Guilherme de Almeida

Música: Spartaco Rossi

♩ = 116
4

1. 2.

12

23

34

45

53

61

Clarinete em Mi♭

62

72

82

92

100

108

115

CANÇÃO DO EXPEDICIONÁRIO

Clarinete em Sib

Letra: Guilherme de Almeida

Música: Spartaco Rossi

♩ = 116
4

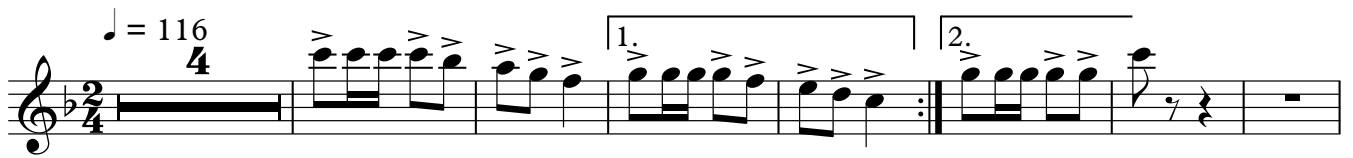

12

23

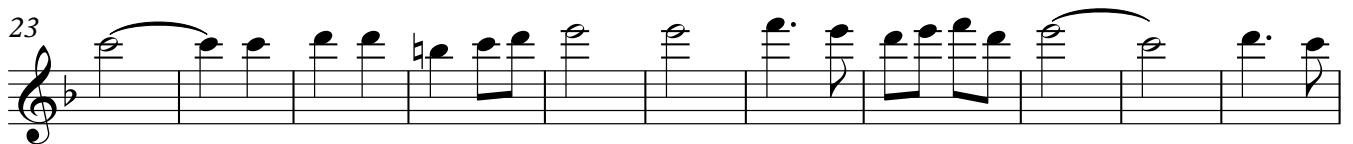

34

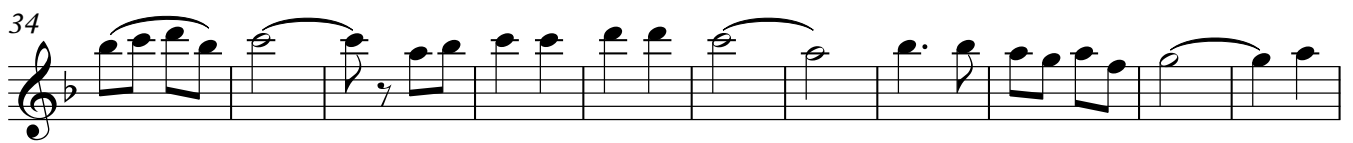

45

53

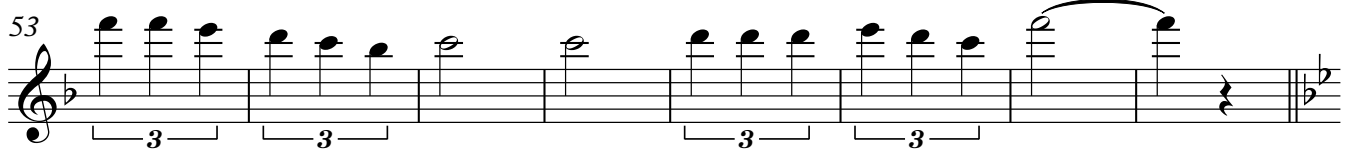

61

Clarinete em Sib

62

72

82

92

100

108

115

ff

5

5

5

CANÇÃO DO EXPEDICIONÁRIO

Clarinete em Sib

Letra: Guilherme de Almeida

Música: Spartaco Rossi

♩ = 116
4

1. 2.

12

23

34

45

54

61

62

72

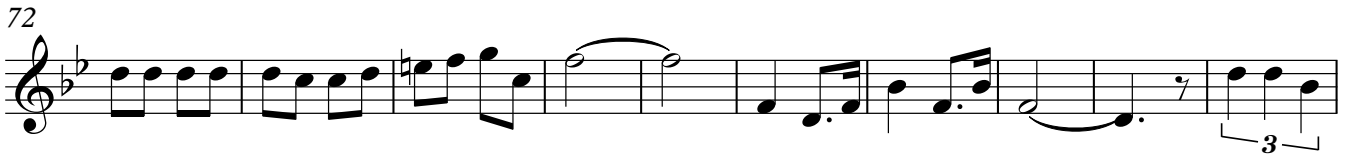

82

92

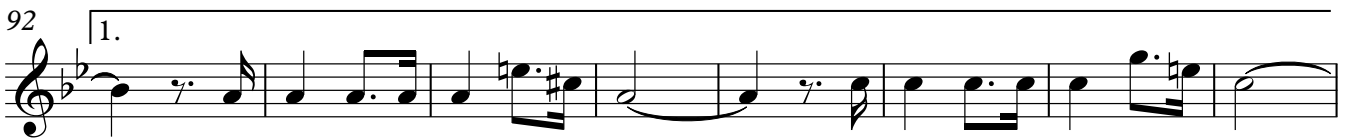

100

108

115

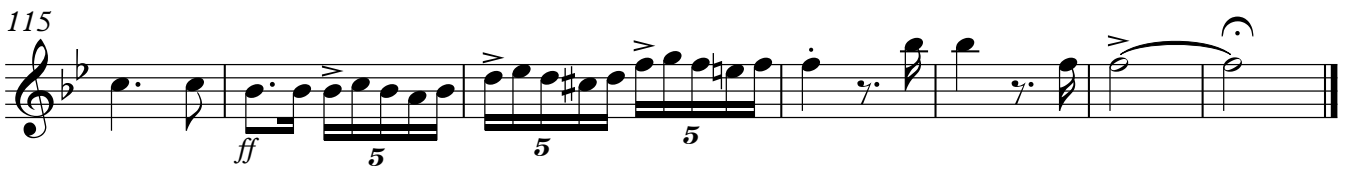

CANÇÃO DO EXPEDICIONÁRIO

Clarinete em Sib

Letra: Guilherme de Almeida

Música: Spartaco Rossi

♩ = 116
4

1. 2.

12

23

34

45

54

61

62

72

82

92

100

108

115

Saxofone alto

CANÇÃO DO EXPEDICIONÁRIO

Letra: Guilherme de Almeida

Música: Spartaco Rossi

CANÇÃO DO EXPEDICIONÁRIO

Saxofone tenor

Letra: Guilherme de Almeida

Música: Spartaco Rossi

♩ = 116

4

1. 2.

11

19

27 2

37

45

53 2 3 3

61

69 3

77 2

Saxofone tenor

83

91

99

107

115

CANÇÃO DO EXPEDICIONÁRIO

Saxofone barítono

Letra: Guilherme de Almeida

Música: Spartaco Rossi

♩ = 116

1. 2.

10 -

20

30

41

52

61

CANÇÃO DO EXPEDICIONÁRIO

Fagote

Letra: Guilherme de Almeida

Música: Spartaco Rossi

$\text{♩} = 116$
4

1. 2.

12

20

29

2

38

47

2

55

3 3

61

69

3

77

2

3

Fagote

83

91

99

107

115

CANÇÃO DO EXPEDICIONÁRIO

Trompa em Fá

Letra: Guilherme de Almeida

Música: Spartaco Rossi

♩ = 116

9

18

27

36

45

52

61

70

76

Trompa em Fá

83

92

100

108

114

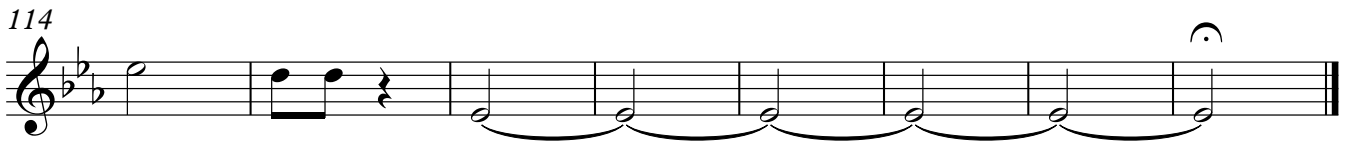

CANÇÃO DO EXPEDICIONÁRIO

Trompa em Fá

Letra: Guilherme de Almeida

Música: Spartaco Rossi

♩ = 116

1.

9 2.

18

27

36

44

52 2

61

70

76 2

CANÇÃO DO EXPEDICIONÁRIO

Trompa em Fá

Letra: Guilherme de Almeida

Música: Spartaco Rossi

$\text{♩} = 116$

1.

9 2.

2

18

26

34

43

51 2

60

69

75 2

Trompa em Fá

83

92

100

108

114

CANÇÃO DO EXPEDICIONÁRIO

Trompete em Sib

Letra: Guilherme de Almeida

Música: Spartaco Rossi

$\text{♩} = 116$

f

9

19

30

40

50

60

69

79

89

Trompete em Sib

99

2. 3 3

108

114

CANÇÃO DO EXPEDICIONÁRIO

Trompete em Sib

Letra: Guilherme de Almeida

Música: Spartaco Rossi

$\text{♩} = 116$

f

1.

9 2.

19

30

40 2

50 3 3 3 3 3 3 3

59

68

78 3 3

88 1.

Trompete em Sib

98

108

114

CANÇÃO DO EXPEDICIONÁRIO

Trompete em Sib

Letra: Guilherme de Almeida

Música: Spartaco Rossi

♩ = 116

f

1.

9 2.

20

31

41 2

51 3 3 3 3 3

60

69

80 3

90 1.

CANÇÃO DO EXPEDICIONÁRIO

Trombone tenor

Letra: Guilherme de Almeida

Música: Spartaco Rossi

♩ = 116
6

1. 2.

14

25

37

48

61

74

84

92

100

2

Trombone tenor

108

114

CANÇÃO DO EXPEDICIONÁRIO

Trombone tenor

Letra: Guilherme de Almeida

Música: Spartaco Rossi

♩ = 116
6

1. 2.

14 2

26

38 2

49 4

61 2 3

74 3 2

84 2 2

92 1. 2.

100

2

Trombone tenor

108

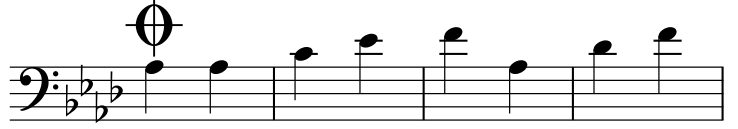

114

CANÇÃO DO EXPEDICIONÁRIO

Trombone tenor

Letra: Guilherme de Almeida

Música: Spartaco Rossi

$\text{♩} = 116$
6

14

26

38

49

61

74

83

92

100

2

Trombone tenor

108

114

CANÇÃO DO EXPEDICIONÁRIO

Eufônio

Letra: Guilherme de Almeida

Música: Spartaco Rossi

$\text{♩} = 116$
4

11

19

27

37

45

53

61

69

77

1. 2.

2

3

3

2

3

Eufônio

83

91

99

107

115

Tuba

CANÇÃO DO EXPEDICIONÁRIO

Letra: Guilherme de Almeida

Música: Spartaco Rossi

♩ = 116

10

20

30

41

52

61

CANÇÃO DO EXPEDICIONÁRIO

Sousafone em Sib

Letra: Guilherme de Almeida

Música: Spartaco Rossi

♩ = 116

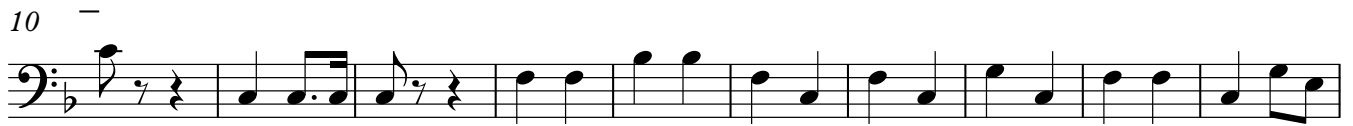

Sousafone em Sib

64

75

83

92

1.

100

2.

108

114

Caixa/tarola **CANÇÃO DO EXPEDICIONÁRIO**

Letra: Guilherme de Almeida

Música: Spartaco Rossi

♩ = 116

TACET

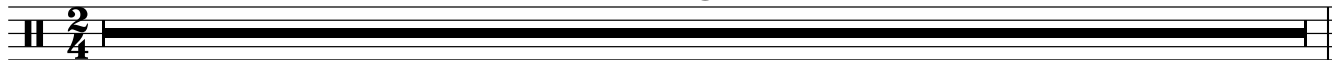

CANÇÃO DO EXPEDICIONÁRIO

Bumbo de banda marcial

Letra: Guilherme de Almeida

Música: Spartaco Rossi

♩ = 116

TACET

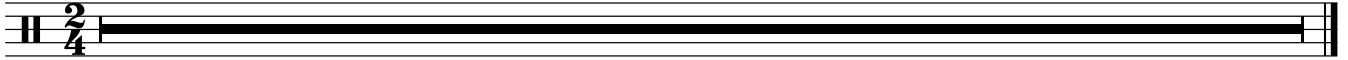

CANÇÃO DO EXPEDICIONÁRIO

Pratos de banda marcial

Letra: Guilherme de Almeida

Música: Spartaco Rossi

♩ = 116

TACET

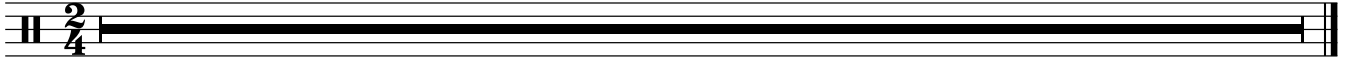

CANÇÃO DO EXPEDICIONÁRIO

[Unnamed (treble staff)]

Letra: Guilherme de Almeida

Música: Spartaco Rossi

♩ = 116

