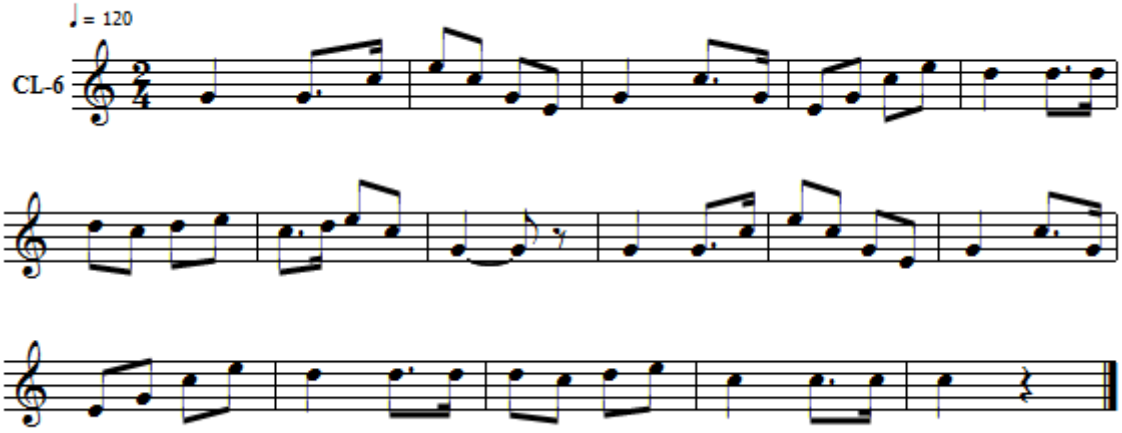A VITÓRIA